SOUL SINGING

As recorded by The Black Crowes

(From the 2001 Album LIONS)

Transcribed by Jon Bowman

Words ar
Arranged

A Intro

Gtr I, II tuning: CFCFAC
Gtr III is in standard tuning

♩ = 91

(F)

Gtr I *(steel guitar in*

B Verse 1

(F)

3x

(C7) (B♭) N.C.

slightly slower ♩ = 87

(from this point in the recording, the main guitar

Gtrs I, II 1/2 Full N.H.

C Riff

original tempo ♩ = 91

(F)

let ring

D Verse 2

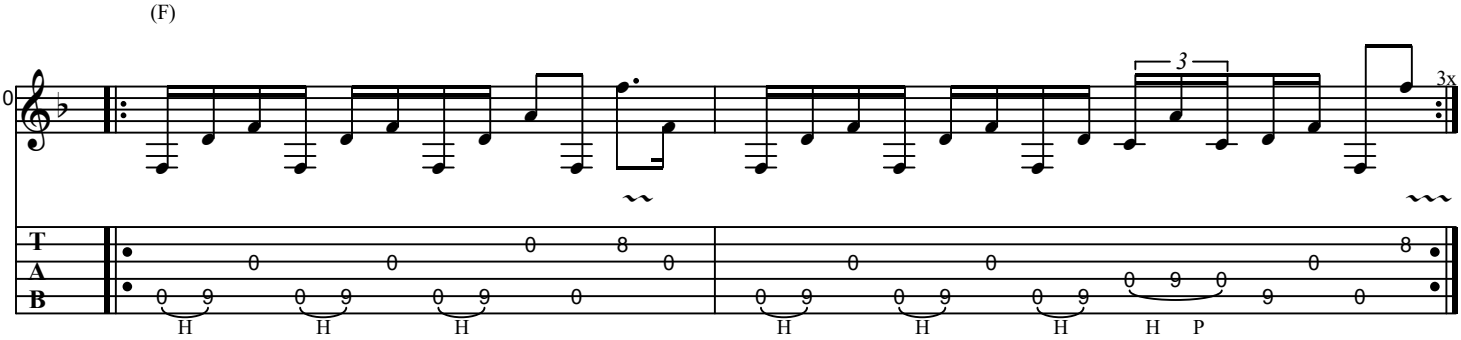

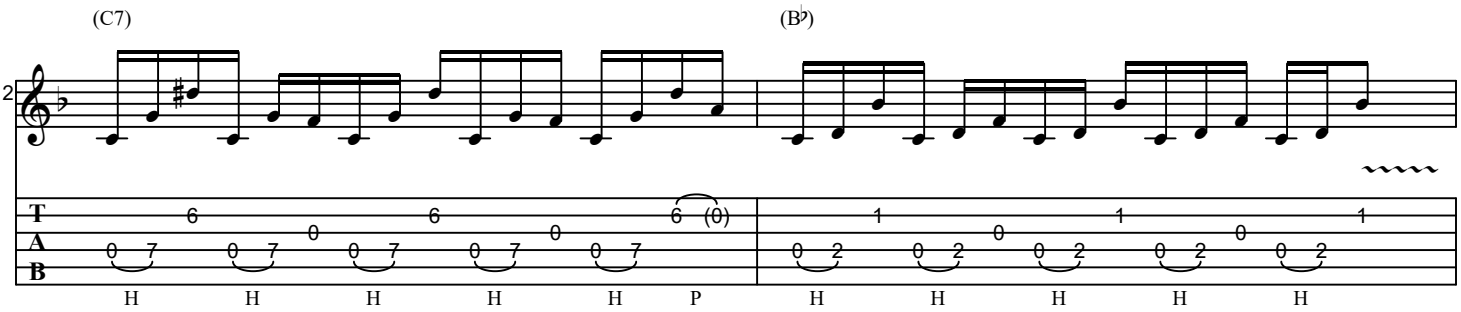

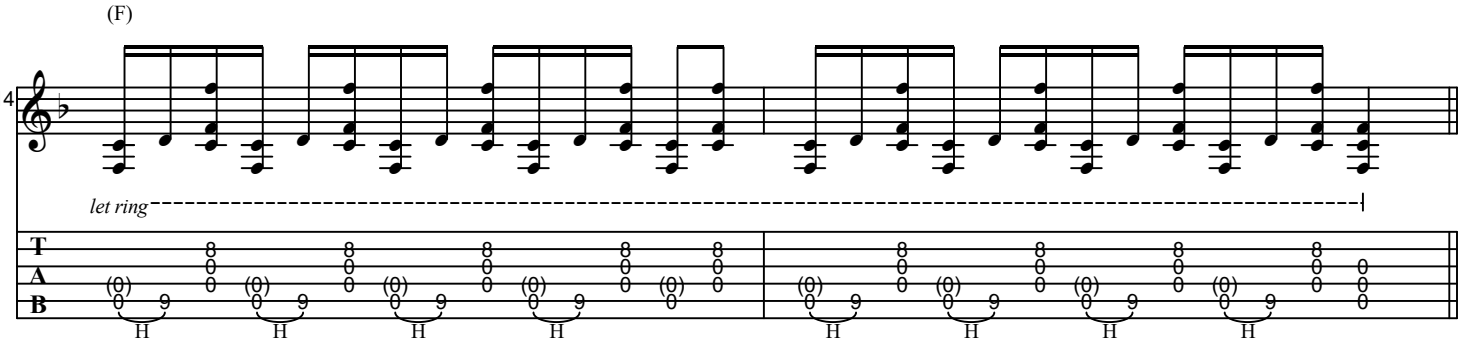

E Chorus 1

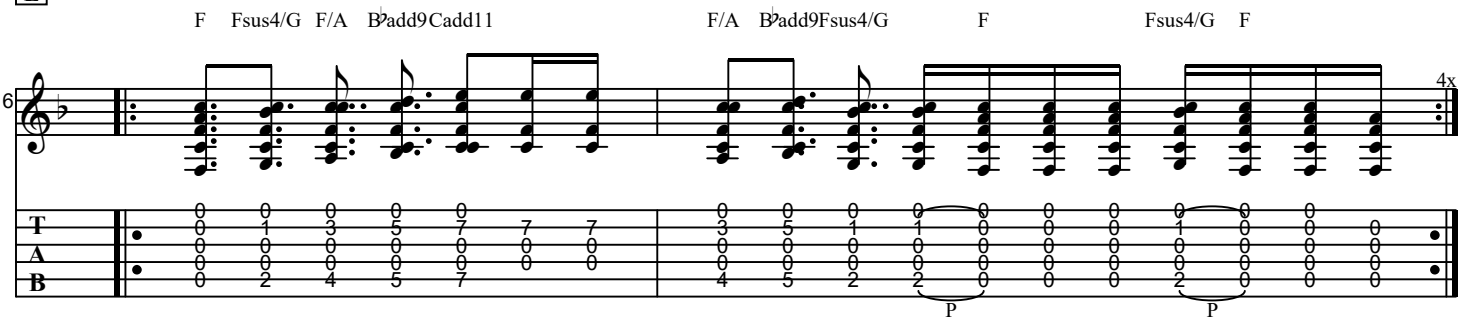

F Riff

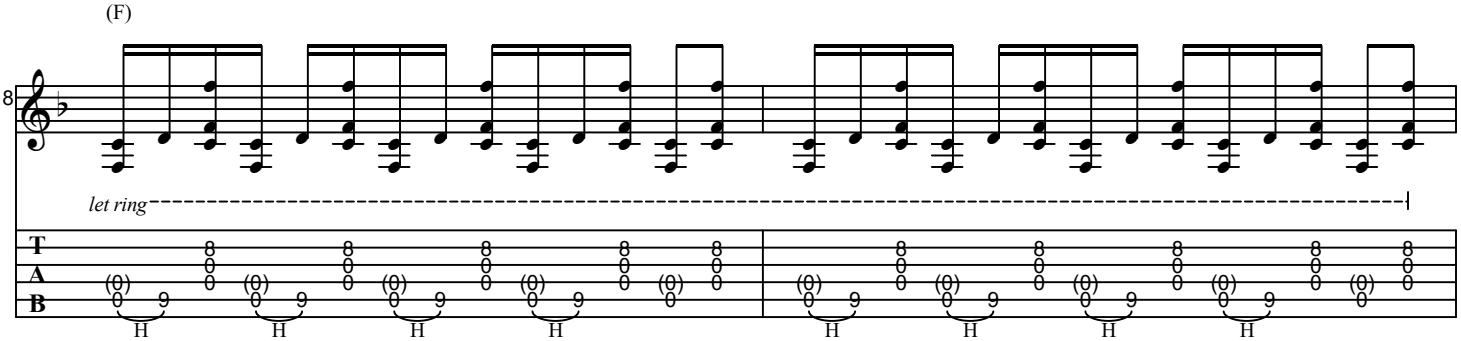

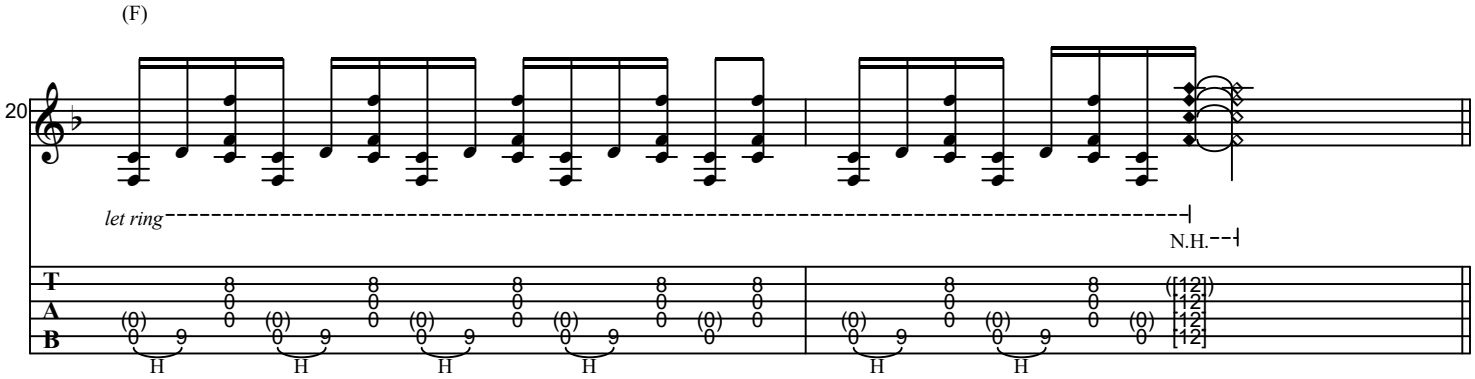
(F)
20
let ring
N.H.
T
A
B

G Verse 3

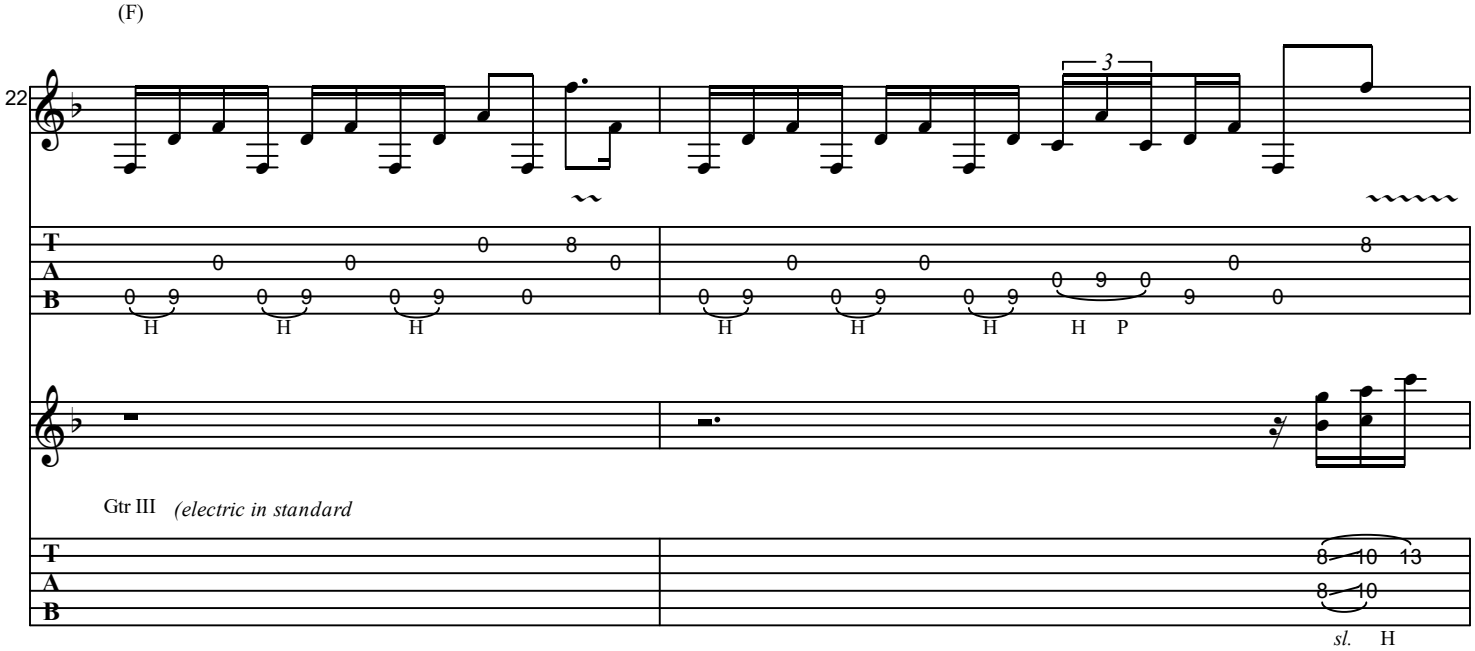
(F)
22
3
T
A
B
Gtr III (electric in standard
sl. H

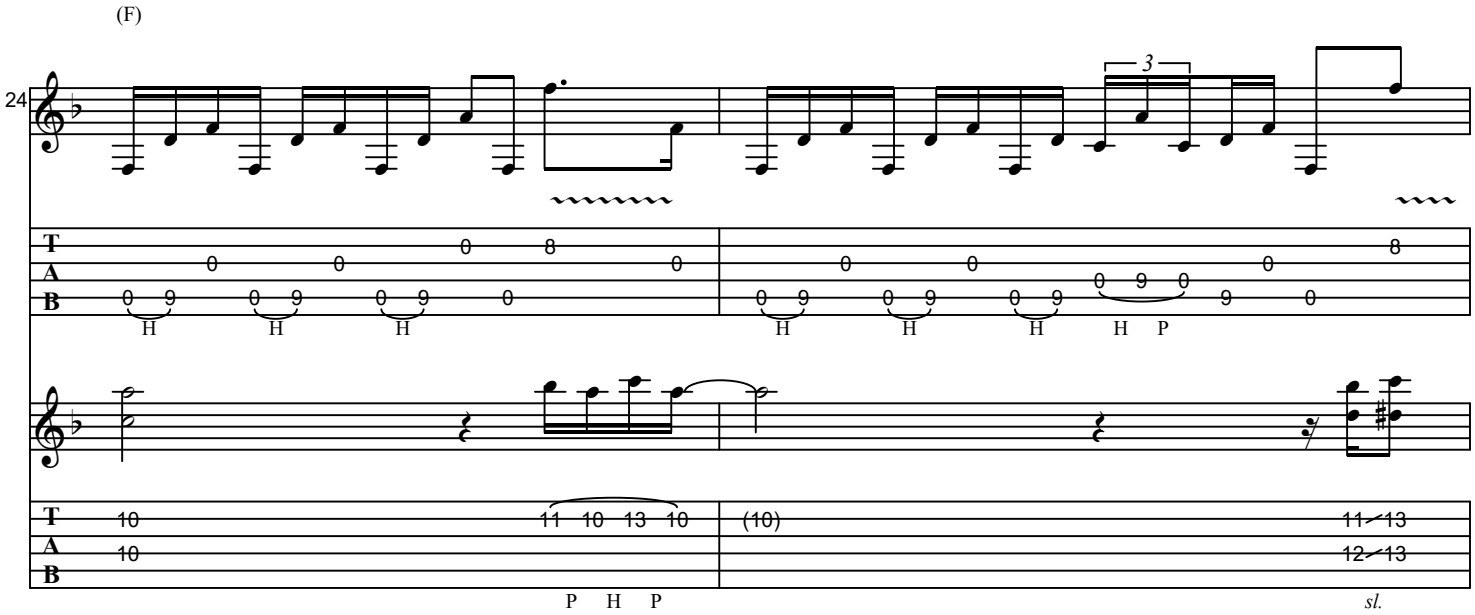
(F)
24
3
T
A
B
P H P
sl.

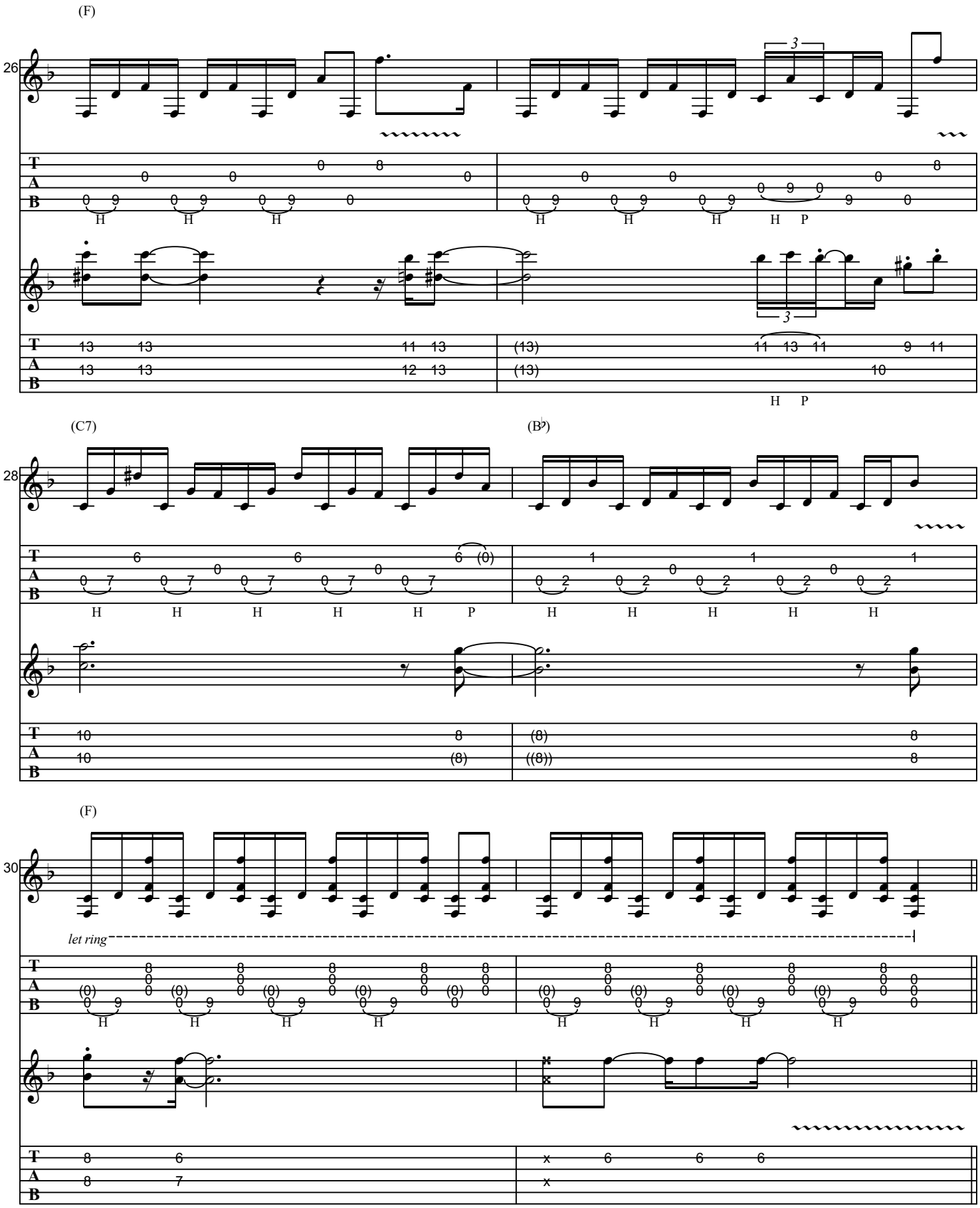
(F)
26
(C7)
(B♭)
28
(F)
30
let ring

H Chorus 2

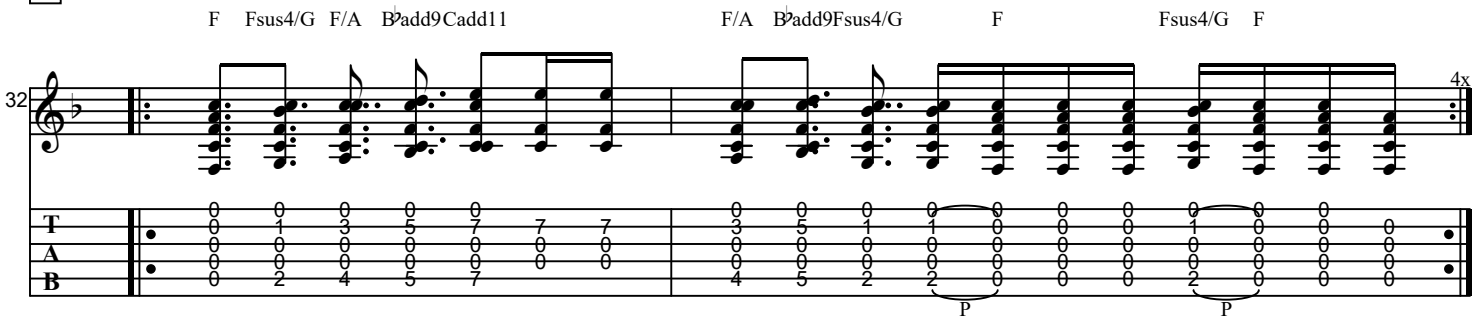

I Bridge / Solo

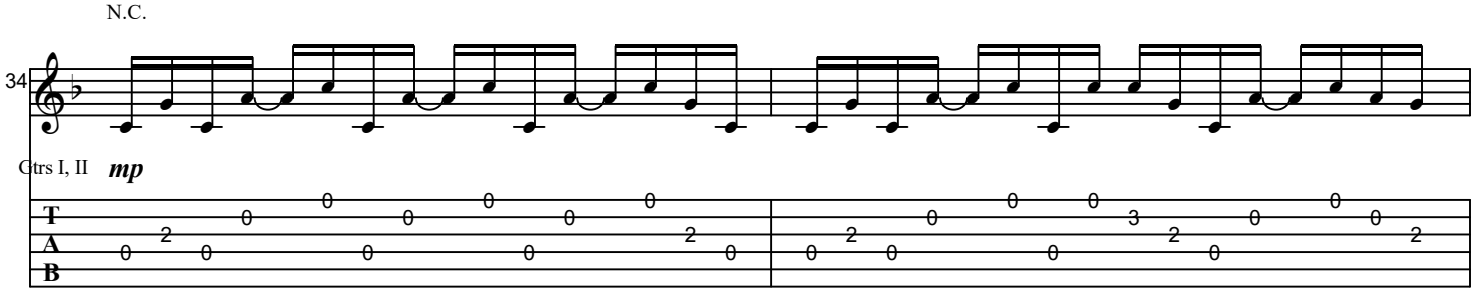

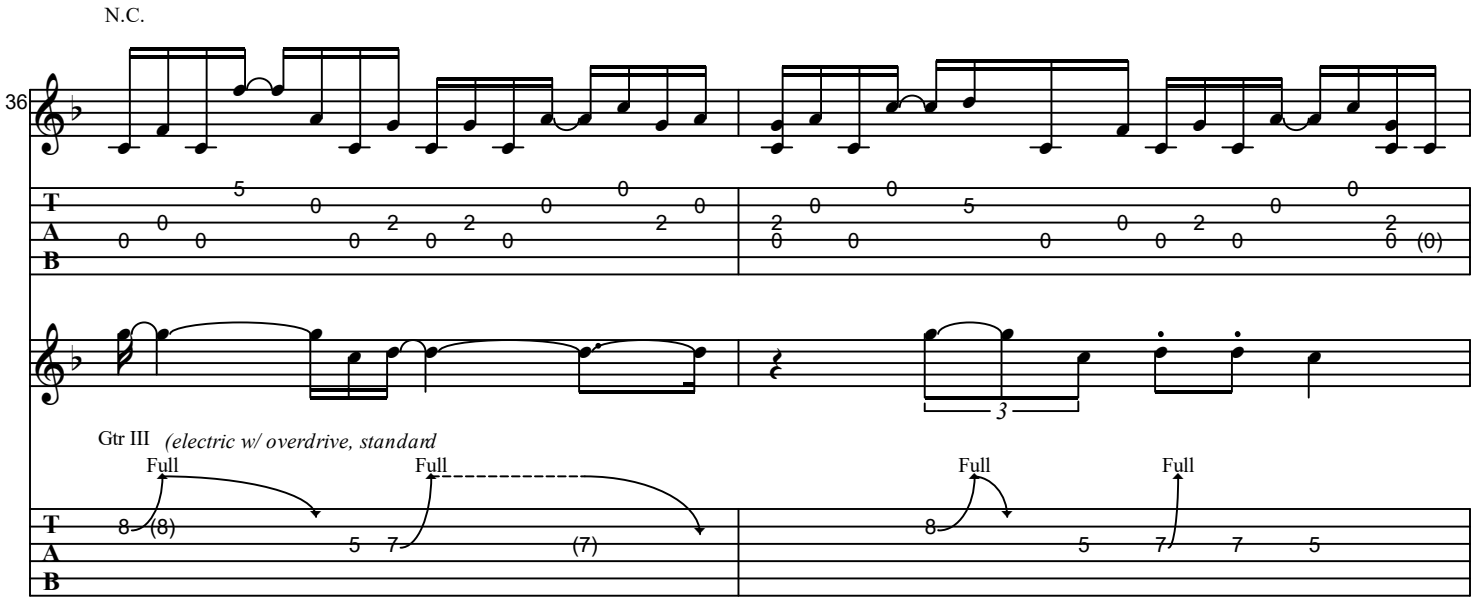

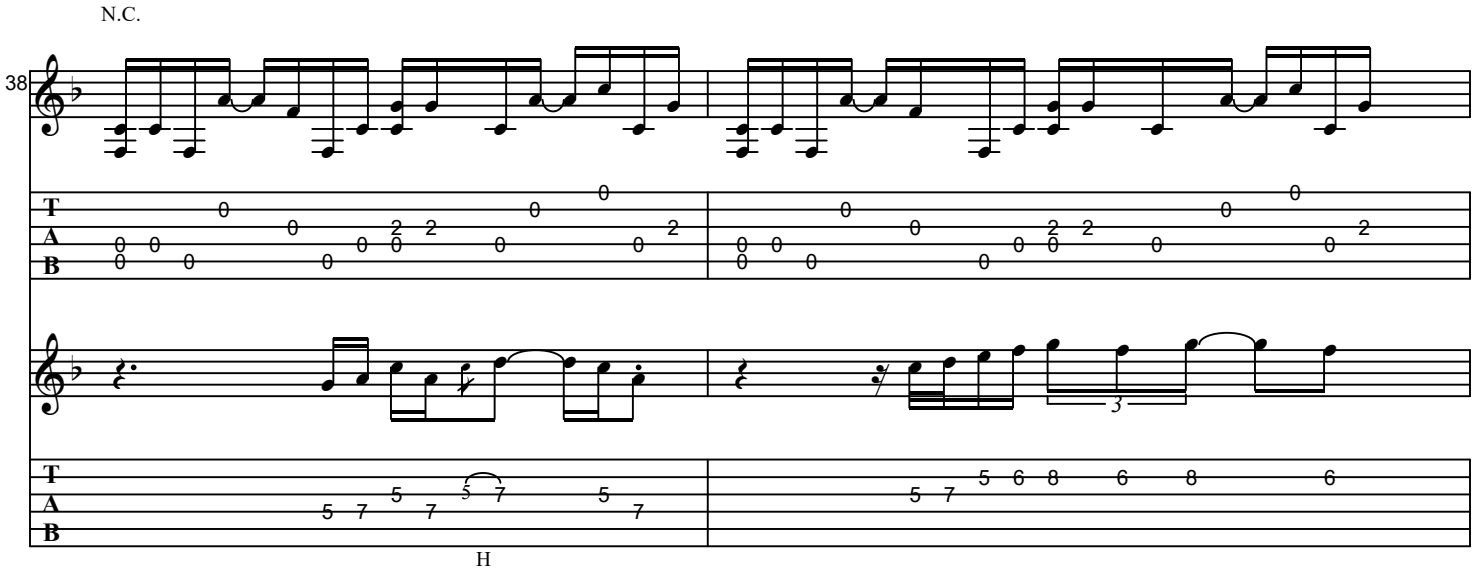
N.C.
38
T
A
B
H

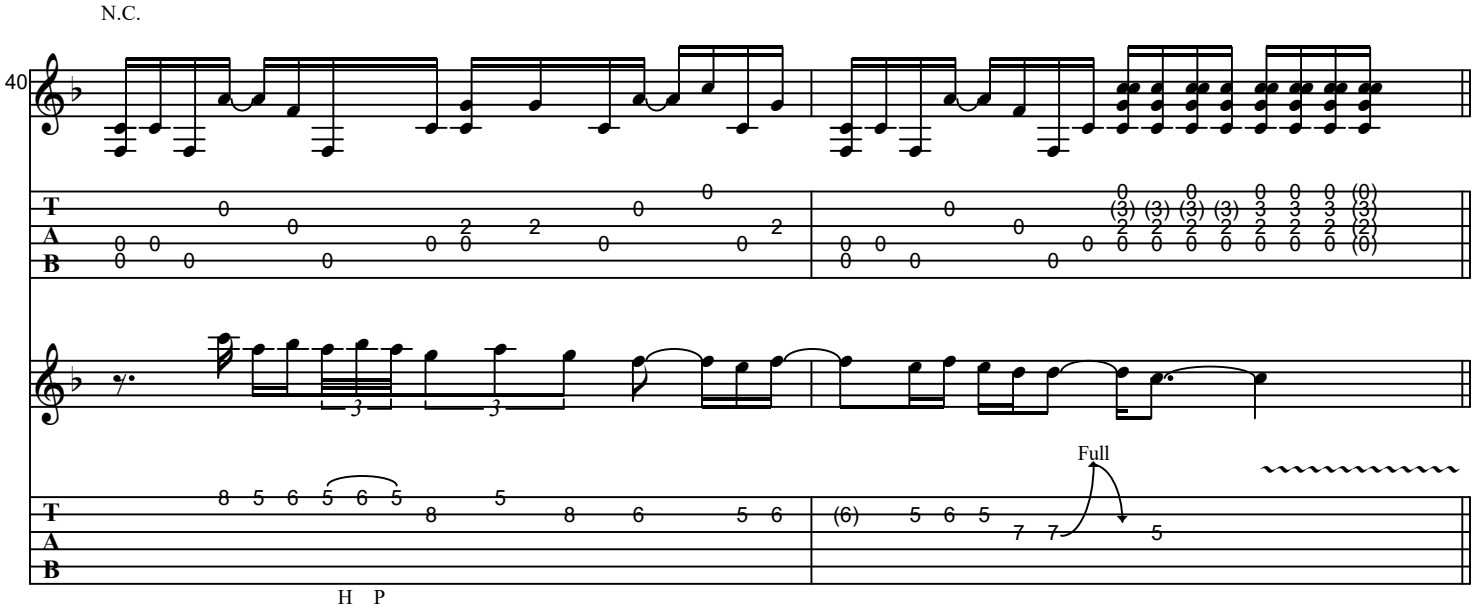
N.C.
40
T
A
B
Full
H P

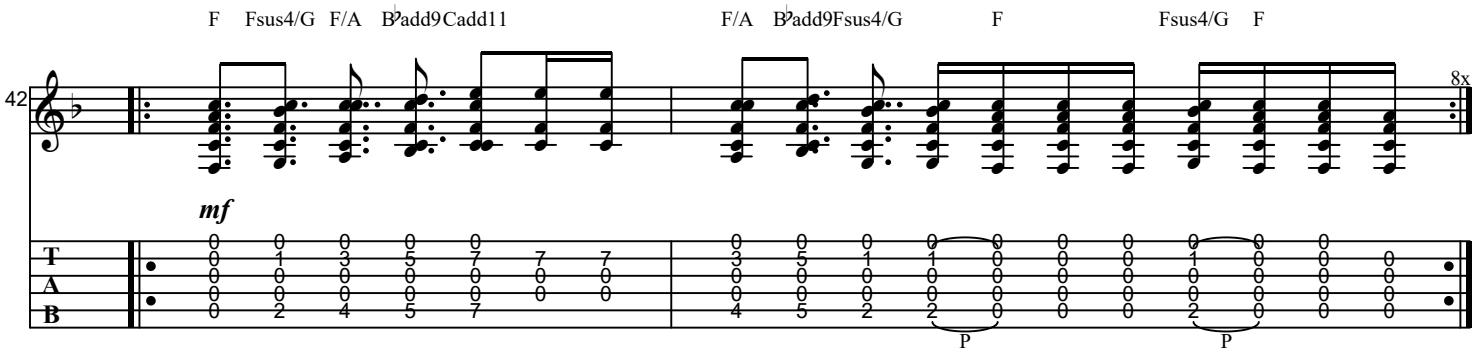
F Fsus4/G F/A B♭add9 Cadd11
F/A B♭add9 Fsus4/G F
Fsus4/G F
42
8x
mf
T
A
B
P
P

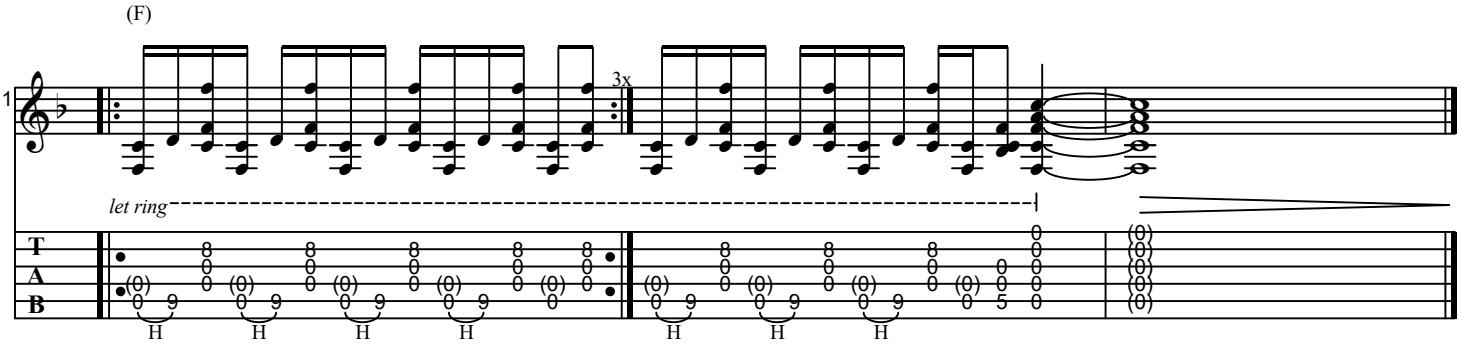
(F)
1
3x
let ring
T
A
B